

# **Shankarrao Mohite Mahavidyalaya, Akluj**

**Feedback Analysis  
2017-2018**

# Shankarrao Mohite Mahavidyalaya, Akluj

## STUDENTS' FEEDBACK ON COURSES

### Feedback by Final Year Students of Arts

#### Academic Year: 2017-2018

| Sr. No. | Parameters  | Total Responses | Grading options |       |        |       |              |       |         |    |
|---------|---|-----------------|-----------------|-------|--------|-------|--------------|-------|---------|----|
|         |   |                 | Very Good       |       | Good   |       | Satisfactory |       | Average |    |
|         |   |                 | Number          | %     | Number | %     | Number       | %     | Number  | %  |
| 1.      | Depth of course content                                   | 237             | 207             | 87.34 | 20     | 08.44 | 10           | 04.22 | 00      | 00 |
| 2.      | Course coverage   | 237             | 207             | 87.34 | 20     | 08.44 | 10           | 04.22 | 00      | 00 |
| 3.      | Relevance to real life situations                         | 237             | 200             | 84.38 | 30     | 12.66 | 07           | 02.95 | 00      | 00 |
| 4.      | Learning value  | 237             | 205             | 86.49 | 20     | 08.44 | 12           | 5.06  | 00      | 00 |
| 5.      | Clarity and applicability of textual reading material     | 237             | 210             | 88.60 | 20     | 08.44 | 07           | 02.95 | 00      | 00 |
| 6.      | Availability of relevant source material from the library | 237             | 237             | 100   | 00     | 00    | 00           | 00    | 00      | 00 |

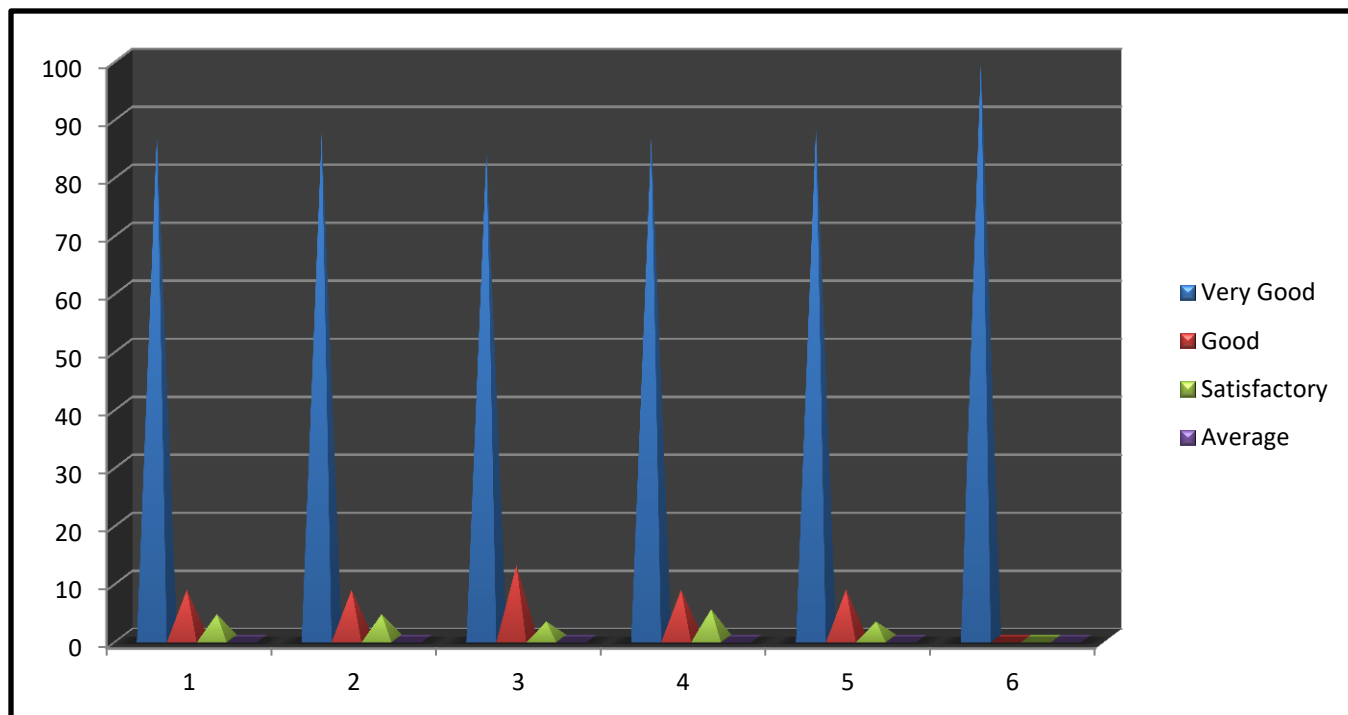

# Shankarrao Mohite Mahavidyalaya, Akluj

## STUDENTS' FEEDBACK ON COURSES

### Feedback by Final Year Students of Commerce

#### Academic Year: 2017-2018

| Sr. No. | Parameters  | Total Responses | Grading options |       |        |       |              |       |         |    |
|---------|---|-----------------|-----------------|-------|--------|-------|--------------|-------|---------|----|
|         |   |                 | Very Good       |       | Good   |       | Satisfactory |       | Average |    |
|         |   |                 | Number          | %     | Number | %     | Number       | %     | Number  | %  |
| 1.      | Depth of course content                                   | 186             | 180             | 96.77 | 06     | 03.22 | 00           | 00    | 00      | 00 |
| 2.      | Course coverage   | 186             | 180             | 96.77 | 06     | 03.22 | 00           | 00    | 00      | 00 |
| 3.      | Relevance to real life situations                         | 186             | 175             | 94.08 | 08     | 04.30 | 03           | 01.61 | 00      | 00 |
| 4.      | Learning value  | 186             | 170             | 91.40 | 10     | 05.38 | 06           | 03.22 | 00      | 00 |
| 5.      | Clarity and applicability of textual reading material     | 186             | 180             | 96.77 | 06     | 03.22 | 00           | 00    | 00      | 00 |
| 6.      | Availability of relevant source material from the library | 186             | 186             | 100   | 00     | 00    | 00           | 00    | 00      | 00 |

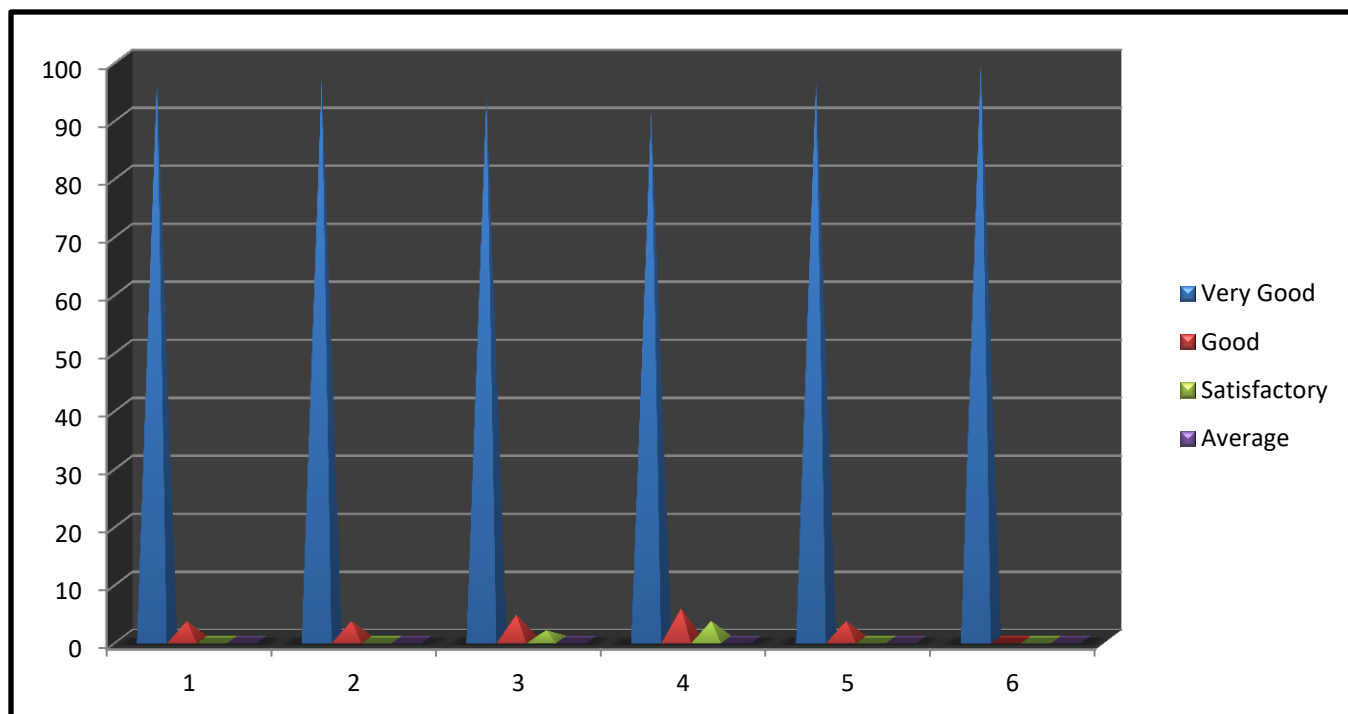

# Shankarrao Mohite Mahavidyalaya, Akluj

## STUDENTS' FEEDBACK ON COURSES

### Feedback by Final Year Students of Science

#### Academic Year: 2017-2018

| Sr. No. | Parameters  | Total Responses | Grading options |       |        |       |              |       |         |    |
|---------|---|-----------------|-----------------|-------|--------|-------|--------------|-------|---------|----|
|         |   |                 | Very Good       |       | Good   |       | Satisfactory |       | Average |    |
|         |   |                 | Number          | %     | Number | %     | Number       | %     | Number  | %  |
| 1.      | Depth of course content                                   | 289             | 260             | 89.96 | 20     | 06.92 | 09           | 03.11 | 00      | 00 |
| 2.      | Course coverage   | 289             | 267             | 92.38 | 15     | 05.19 | 07           | 02.42 | 00      | 00 |
| 3.      | Relevance to real life situations                         | 289             | 225             | 77.85 | 40     | 13.84 | 24           | 08.30 | 00      | 00 |
| 4.      | Learning value  | 289             | 280             | 96.88 | 00     | 00    | 09           | 03.11 | 00      | 00 |
| 5.      | Clarity and applicability of textual reading material     | 289             | 280             | 96.88 | 00     | 00    | 09           | 03.11 | 00      | 00 |
| 6.      | Availability of relevant source material from the library | 289             | 289             | 100   | 00     | 00    | 00           | 00    | 00      | 00 |

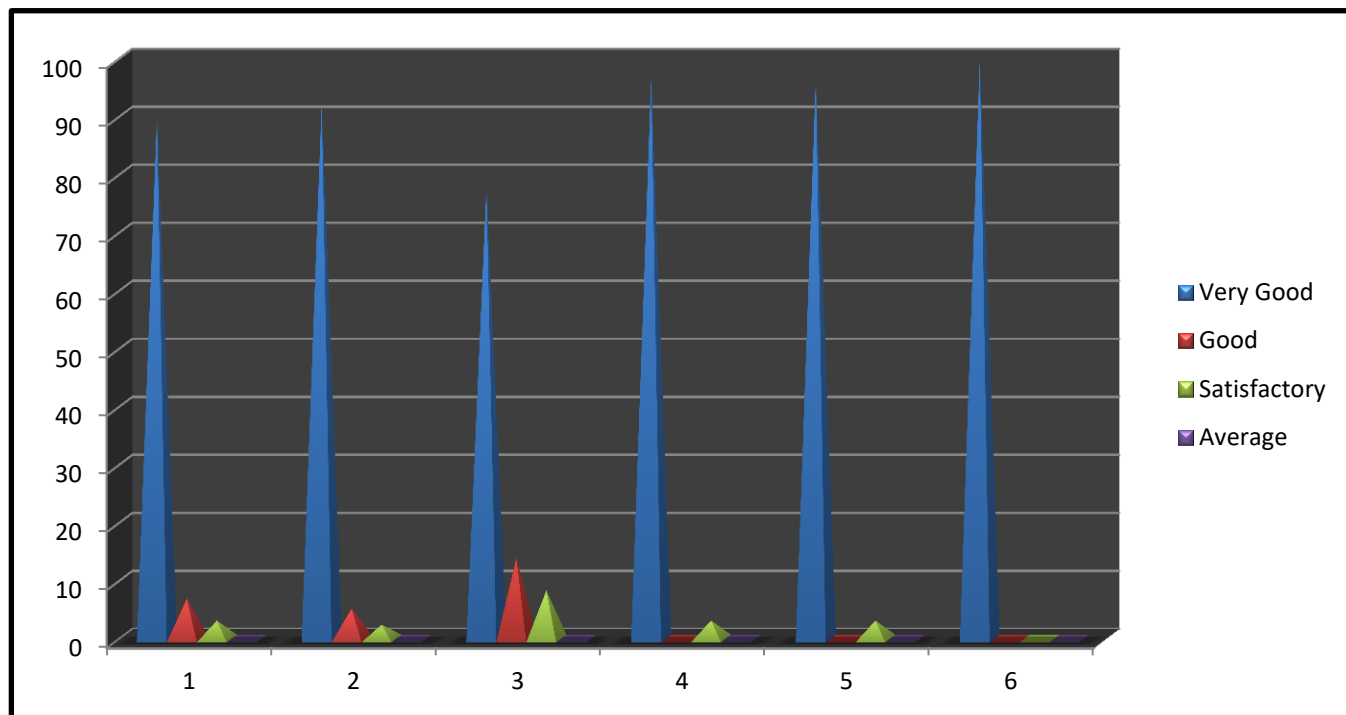

# Shankarrao Mohite Mahavidyalaya, Akluj

## STUDENTS' FEEDBACK ON TEACHERS

(Depth of Knowledge, Teaching Quality, Punctuality and Overall Impact)

### Feedback by Final Year Students of Arts (Humanities)

Academic Year: 2017-2018

#### 1. Department : English and Linguistics

| Sr. No. | Name of the Teacher | Total Responses | Grading options |       |        |       |              |       |         |    |
|---------|---------------------|-----------------|-----------------|-------|--------|-------|--------------|-------|---------|----|
|         |                     |                 | Very Good       |       | Good   |       | Satisfactory |       | Average |    |
|         |                     |                 | Number          | %     | Number | %     | Number       | %     | Number  | %  |
| 1.      | Dr. R.M. Ingale     | 23              | 21              | 91.30 | 02     | 8.69  | 00           | 00    | 00      | 00 |
| 2.      | Prof. V.R. Surve    | 23              | 21              | 91.30 | 01     | 04.34 | 01           | 04.34 | 00      | 00 |
| 3.      | Dr. S.V. Shinde     | 23              | 20              | 86.95 | 02     | 08.69 | 01           | 4.34  | 00      | 00 |
| 4.      | Dr. H.K. Awatade    | 23              | 21              | 91.30 | 01     | 04.34 | 01           | 4.34  | 00      | 00 |

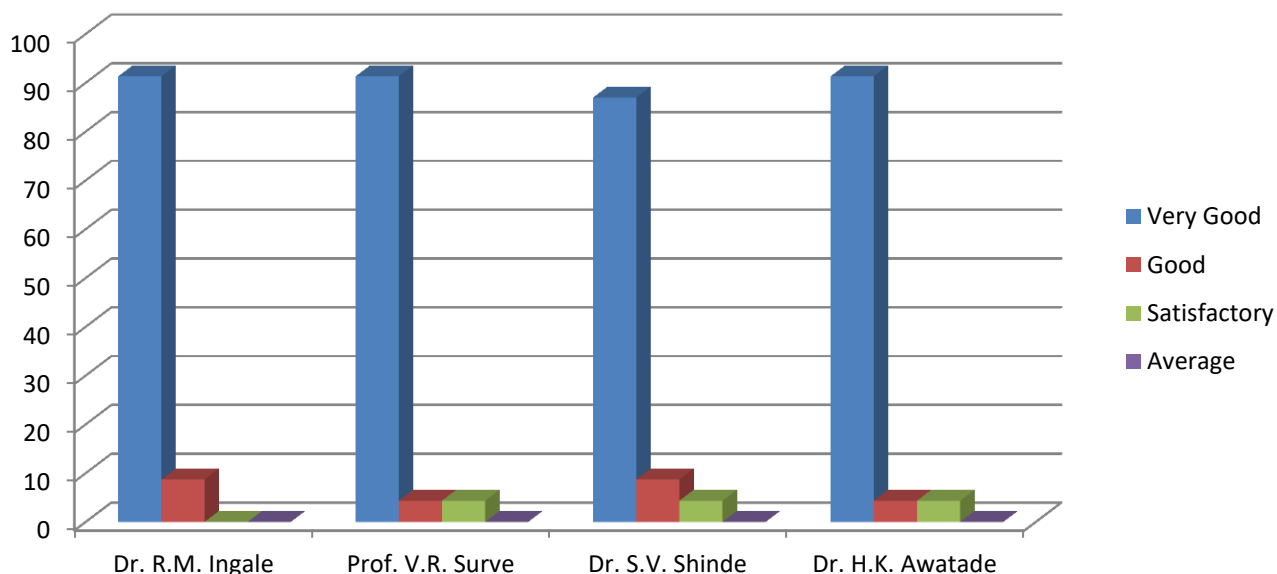

# Shankarrao Mohite Mahavidyalaya, Akluj

## STUDENTS' FEEDBACK ON TEACHERS

(Depth of Knowledge, Teaching Quality, Punctuality and Overall Impact)

### Feedback by Final Year Students of Arts (Humanities)

Academic Year: 2017-2018

#### 2. Department : Marathi

| Sr. No. | Name of the Teacher    | Total Responses | Grading options |       |        |       |              |       |         |    |
|---------|------------------------|-----------------|-----------------|-------|--------|-------|--------------|-------|---------|----|
|         |                        |                 | Very Good       |       | Good   |       | Satisfactory |       | Average |    |
|         |                        |                 | Number          | %     | Number | %     | Number       | %     | Number  | %  |
| 1.      | Dr. D.N. Barbole       | 22              | 20              | 90.90 | 01     | 04.54 | 01           | 04.54 | 00      | 00 |
| 2.      | Prof. V.B. Suryawanshi | 22              | 20              | 90.90 | 01     | 04.54 | 01           | 04.54 | 00      | 00 |
| 3.      | Dr. J.D. Parkale       | 22              | 19              | 86.36 | 02     | 09.09 | 01           | 04.54 | 00      | 00 |

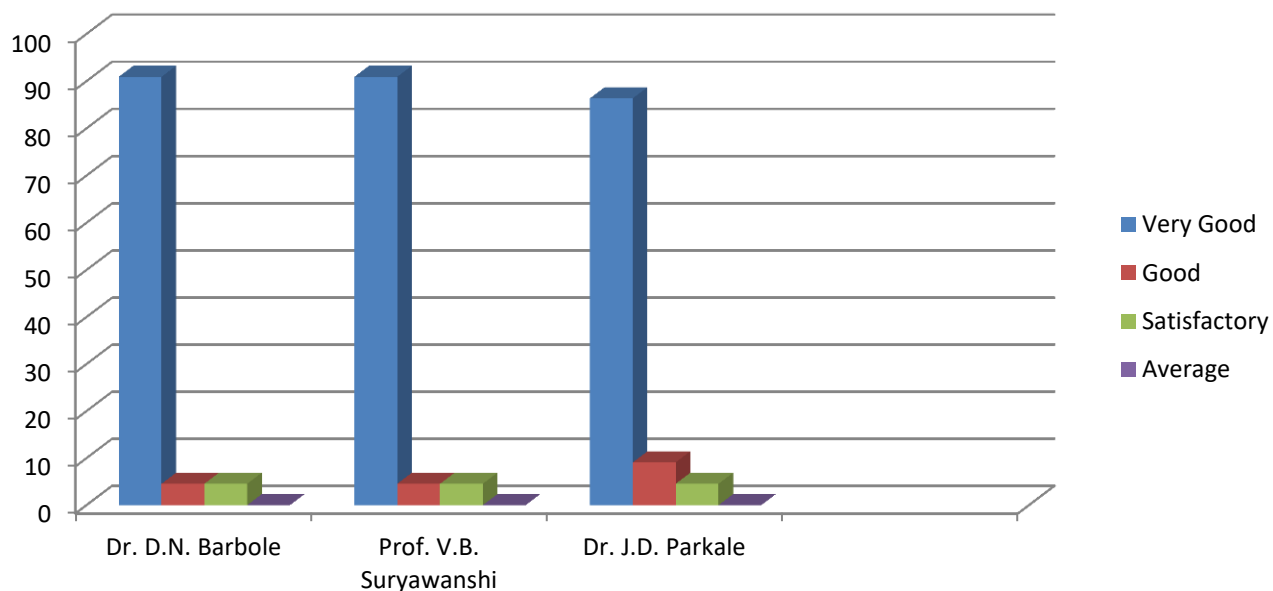

# Shankarrao Mohite Mahavidyalaya, Akluj

## STUDENTS' FEEDBACK ON TEACHERS

(Depth of Knowledge, Teaching Quality, Punctuality and Overall Impact)

### Feedback by Final Year Students of Arts (Humanities)

Academic Year: 2017-2018

Department : Hindi

| Sr. No. | Name of the Teacher      | Total Responses | Grading options |       |        |       |              |       |         |    |
|---------|--------------------------|-----------------|-----------------|-------|--------|-------|--------------|-------|---------|----|
|         |                          |                 | Very Good       |       | Good   |       | Satisfactory |       | Average |    |
|         |                          |                 | Number          | %     | Number | %     | Number       | %     | Number  | %  |
| 1.      | Dr. (Mrs.) A.B. Kuchekar | 17              | 15              | 88.23 | 01     | 05.88 | 01           | 05.88 | 00      | 00 |
| 2.      | Prof. N.T. Lokhande      | 17              | 15              | 88.23 | 01     | 05.88 | 01           | 05.88 | 00      | 00 |

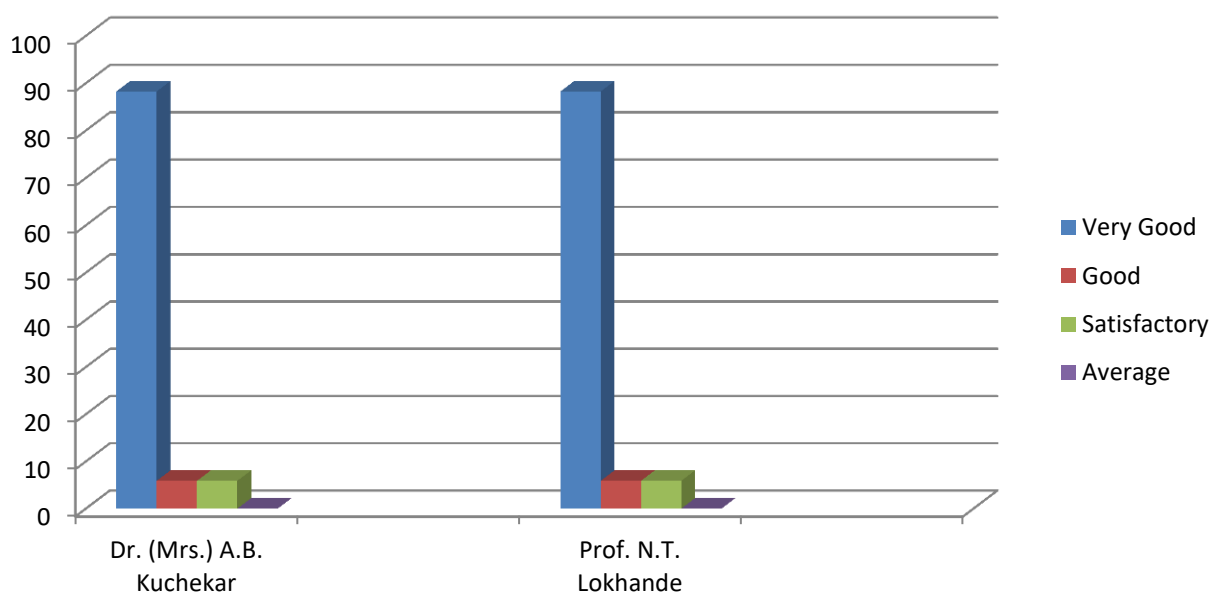

# Shankarrao Mohite Mahavidyalaya, Akluj

## STUDENTS' FEEDBACK ON TEACHERS

(Depth of Knowledge, Teaching Quality, Punctuality and Overall Impact)

### Feedback by Final Year Students of Arts (Humanities)

Academic Year: 2017-2018

#### Department : History

| Sr. No. | Name of the Teacher | Total Responses | Grading options |       |        |       |              |       |         |    |
|---------|---------------------|-----------------|-----------------|-------|--------|-------|--------------|-------|---------|----|
|         |                     |                 | Very Good       |       | Good   |       | Satisfactory |       | Average |    |
|         |                     |                 | Number          | %     | Number | %     | Number       | %     | Number  | %  |
| 1.      | Dr. S.T. Waghmare   | 81              | 75              | 92.59 | 05     | 06.17 | 01           | 01.23 | 00      | 00 |
| 2.      | Dr. D.G. Magar      | 81              | 70              | 86.41 | 06     | 07.40 | 05           | 06.17 | 00      | 00 |
| 3.      | Dr. S.U. Pawar      | 81              | 70              | 86.41 | 06     | 07.40 | 05           | 06.17 | 00      | 00 |

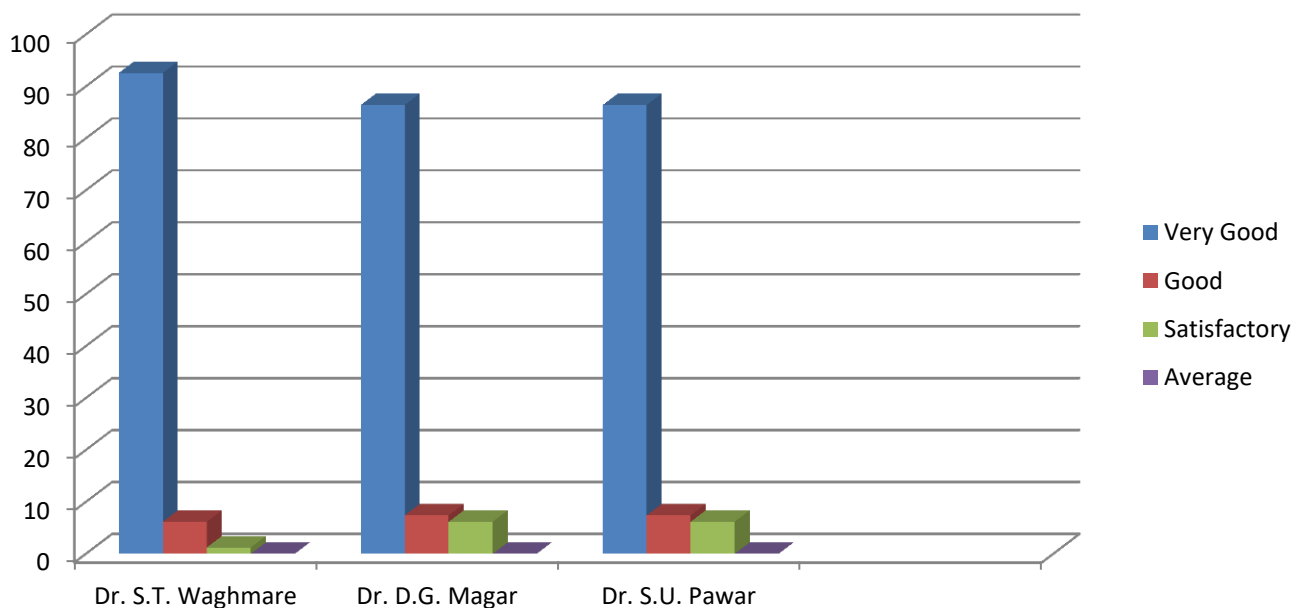



# Shankarrao Mohite Mahavidyalaya, Akluj

## STUDENTS' FEEDBACK ON TEACHERS

(Depth of Knowledge, Teaching Quality, Punctuality and Overall Impact)

### Feedback by Final Year Students of Arts (Humanities)

Academic Year: 2017-2018

#### Department : Economics

| Sr. No. | Name of the Teacher | Total Responses | Grading options |       |        |       |              |       |         |    |
|---------|---------------------|-----------------|-----------------|-------|--------|-------|--------------|-------|---------|----|
|         |                     |                 | Very Good       |       | Good   |       | Satisfactory |       | Average |    |
|         |                     |                 | Number          | %     | Number | %     | Number       | %     | Number  | %  |
| 1.      | Dr. D.S. Bagade     | 60              | 55              | 91.67 | 03     | 05.00 | 02           | 03.34 | 00      | 00 |
| 2.      | Dr. A.S. Nalawade   | 60              | 50              | 83.34 | 05     | 08.34 | 05           | 08.34 | 00      | 00 |

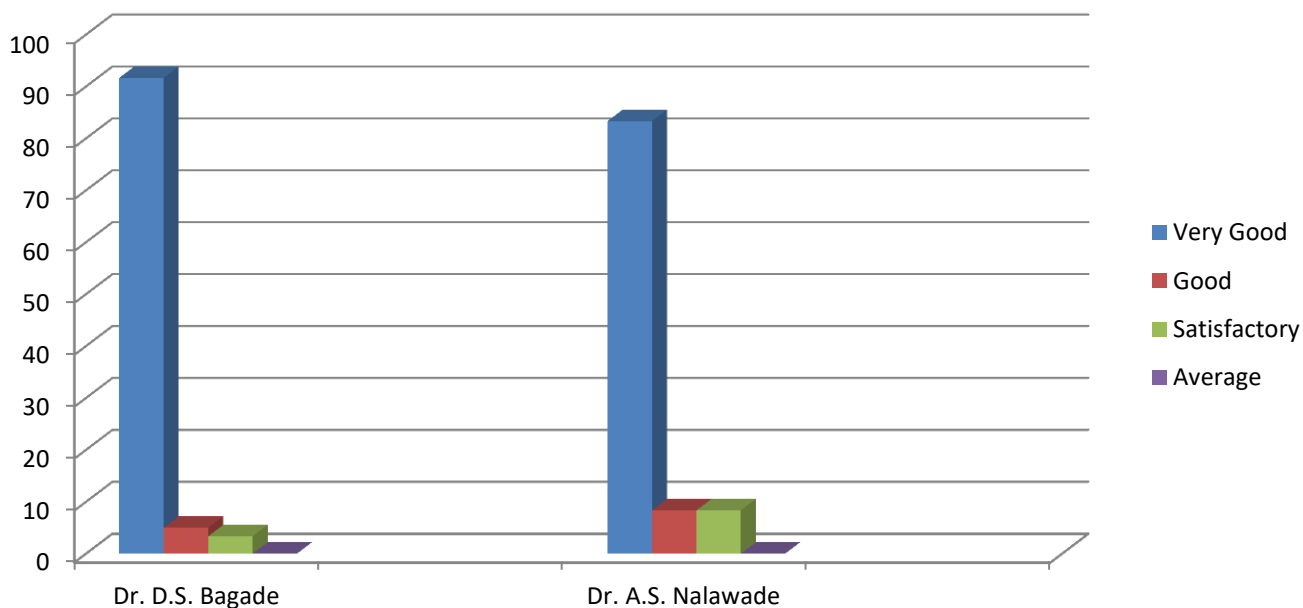

# Shankarrao Mohite Mahavidyalaya, Akluj

## STUDENTS' FEEDBACK ON TEACHERS

(Depth of Knowledge, Teaching Quality, Punctuality and Overall Impact)

### Feedback by Final Year Students of Arts (Humanities)

Academic Year: 2017-2018

#### Department : Geography

| Sr. No. | Name of the Teacher    | Total Responses | Grading options |       |        |       |              |       |         |   |
|---------|------------------------|-----------------|-----------------|-------|--------|-------|--------------|-------|---------|---|
|         |                        |                 | Very Good       |       | Good   |       | Satisfactory |       | Average |   |
|         |                        |                 | Number          | %     | Number | %     | Number       | %     | Number  | % |
| 1.      | Dr. S.N. Gujar         | 34              | 30              | 88.23 | 03     | 08.82 | 01           | 02.94 | 0       | 0 |
| 2.      | Dr. C.V. Tate          | 34              | 29              | 85.29 | 03     | 08.82 | 02           | 05.88 | 0       | 0 |
| 3.      | Dr. C.B. Londhe        | 34              | 28              | 82.35 | 03     | 08.82 | 03           | 08.82 | 0       | 0 |
| 4.      | Prof.(Mrs.) S.S. Patil | 34              | 28              | 82.35 | 04     | 11.76 | 02           | 05.88 | 0       | 0 |
| 5.      | Prof. R.L. Sonawane    | 34              | 27              | 79.41 | 04     | 11.76 | 03           | 08.82 | 0       | 0 |

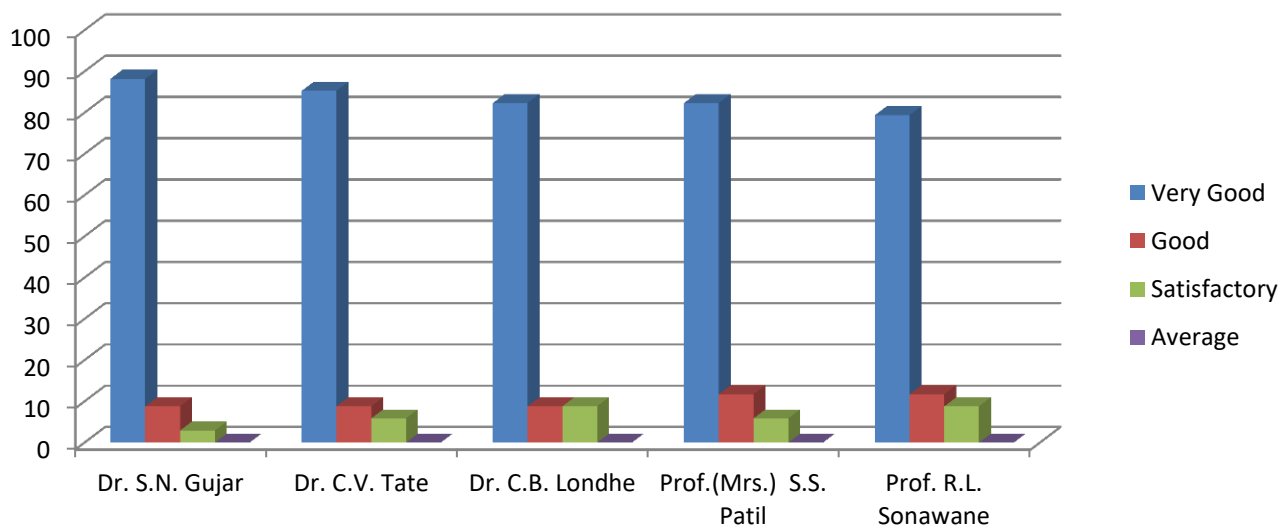

# Shankarrao Mohite Mahavidyalaya, Akluj

## STUDENTS' FEEDBACK ON TEACHERS

(Depth of Knowledge, Teaching Quality, Punctuality and Overall Impact)

### Feedback by Final Year Students of Commerce

Academic Year: 2017-2018

Faculty: Commerce and Management

Department : Commerce

| Sr. No. | Name of the Teacher | Total Responses | Grading options |       |        |       |              |       |         |    |
|---------|---------------------|-----------------|-----------------|-------|--------|-------|--------------|-------|---------|----|
|         |                     |                 | Very Good       |       | Good   |       | Satisfactory |       | Average |    |
|         |                     |                 | Number          | %     | Number | %     | Number       | %     | Number  | %  |
| 1.      | Dr. R.L. Gaikwad    | 186             | 160             | 86.02 | 15     | 08.06 | 11           | 05.91 | 00      | 00 |
| 2.      | Dr. B.S. Salunkhe   | 186             | 150             | 80.64 | 24     | 12.90 | 12           | 06.45 | 00      | 00 |

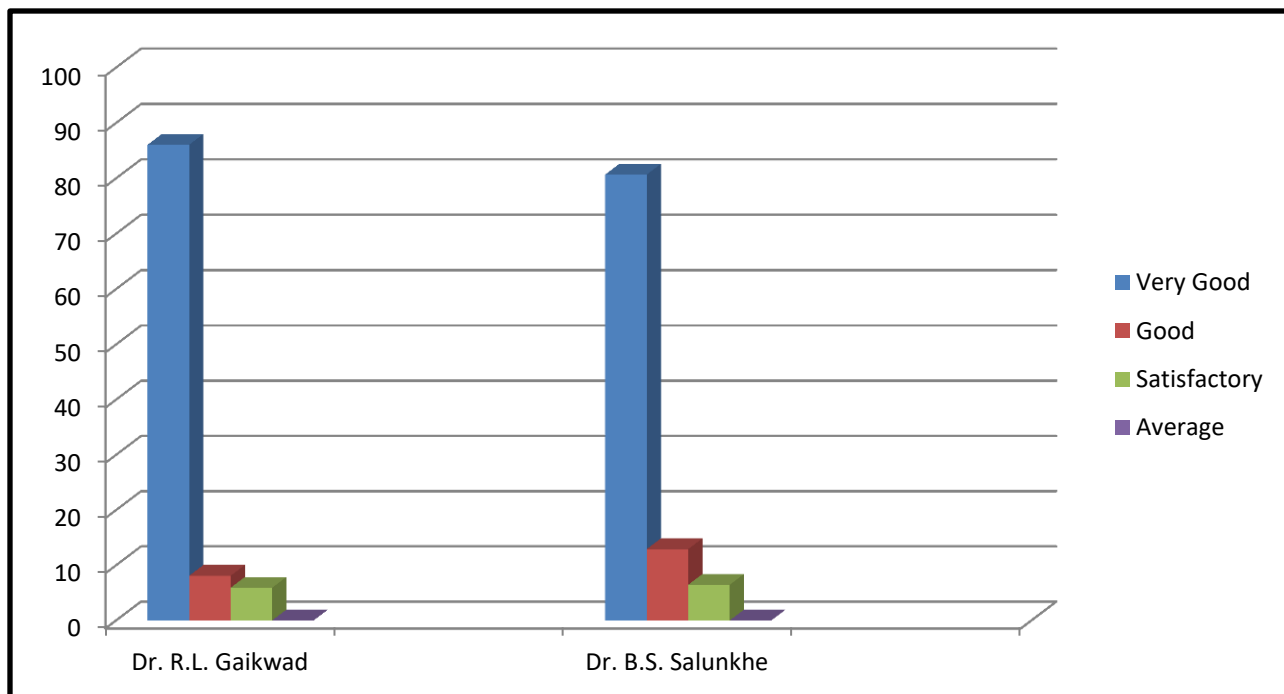

# Shankarrao Mohite Mahavidyalaya, Akluj

## STUDENTS' FEEDBACK ON TEACHERS

(Depth of Knowledge, Teaching Quality, Punctuality and Overall Impact)

### Feedback by Final Year Students of Science

Academic Year: 2017-2018

#### Department : Chemistry

| Sr. No. | Name of the Teacher     | Total Responses | Grading options |       |        |       |              |    |         |    |
|---------|-------------------------|-----------------|-----------------|-------|--------|-------|--------------|----|---------|----|
|         |                         |                 | Very Good       |       | Good   |       | Satisfactory |    | Average |    |
|         |                         |                 | Number          | %     | Number | %     | Number       | %  | Number  | %  |
| 1.      | Dr. L.V. Nimbalkar      | 61              | 60              | 98.36 | 01     | 01.63 | 00           | 00 | 00      | 00 |
| 2.      | Dr. R.K. Patil          | 61              | 60              | 98.36 | 01     | 01.63 | 00           | 00 | 00      | 00 |
| 3.      | Prof.(Mrs.) D.R. Kamble | 61              | 59              | 96.72 | 02     | 03.27 | 00           | 00 | 00      | 00 |
| 4.      | Dr. S.S. Deokar         | 61              | 59              | 96.72 | 02     | 03.27 | 00           | 00 | 00      | 00 |

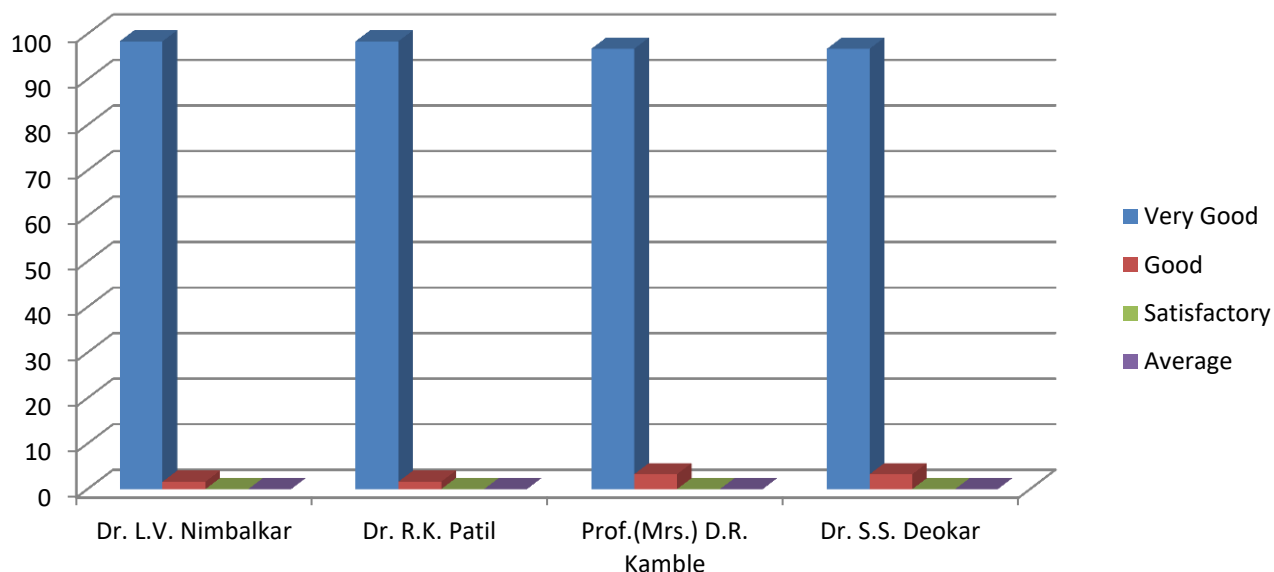

# Shankarrao Mohite Mahavidyalaya, Akluj

## STUDENTS' FEEDBACK ON TEACHERS

(Depth of Knowledge, Teaching Quality, Punctuality and Overall Impact)

### Feedback by Final Year Students of Science

Academic Year: 2017-2018

#### Department : Physics

| Sr. No. | Name of the Teacher | Total Responses | Grading options |       |        |       |              |       |         |    |
|---------|---------------------|-----------------|-----------------|-------|--------|-------|--------------|-------|---------|----|
|         |                     |                 | Very Good       |       | Good   |       | Satisfactory |       | Average |    |
|         |                     |                 | Number          | %     | Number | %     | Number       | %     | Number  | %  |
| 1.      | Dr. B.R. Karche     | 58              | 56              | 96.55 | 01     | 01.72 | 01           | 01.72 | 00      | 00 |
| 2.      | Dr. C.S. Pawar      | 58              | 54              | 93.10 | 02     | 03.44 | 02           | 03.44 | 00      | 00 |
| 3.      | Dr. A.R. Babar      | 58              | 54              | 93.10 | 02     | 03.44 | 02           | 03.44 | 00      | 00 |

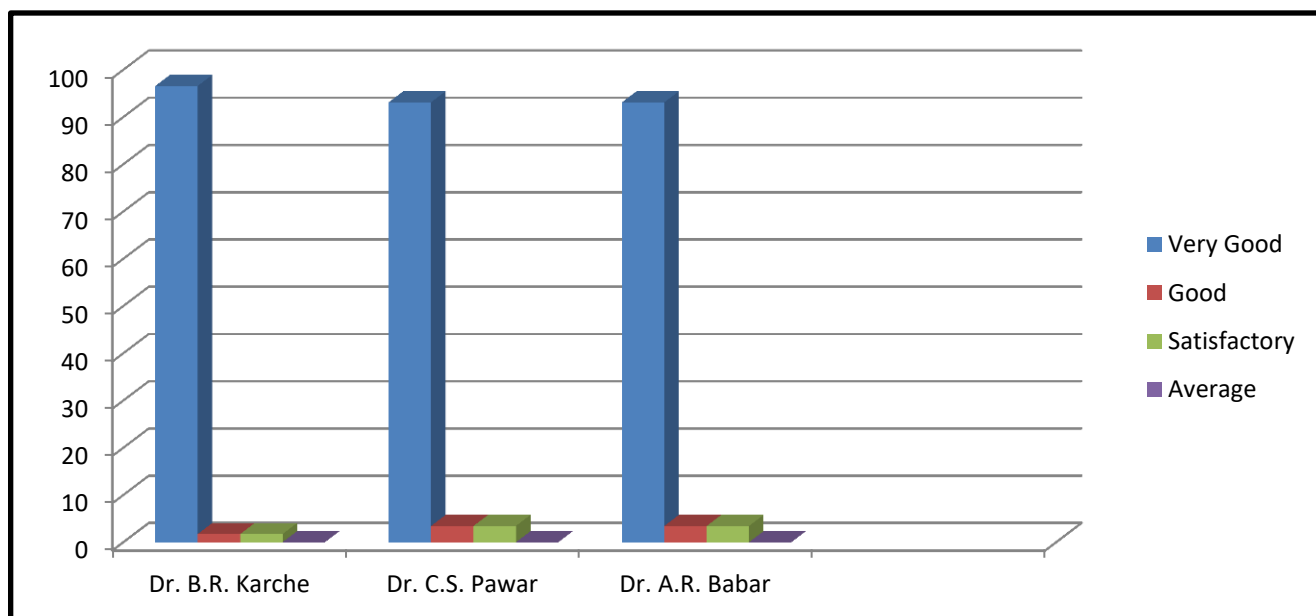

# Shankarrao Mohite Mahavidyalaya, Akluj

## STUDENTS' FEEDBACK ON TEACHERS

(Depth of Knowledge, Teaching Quality, Punctuality and Overall Impact)

### Feedback by Final Year Students of Science

Academic Year: 2017-2018

#### Department : Electronics

| Sr. No. | Name of the Teacher             | Total Responses | Grading options |       |        |       |              |       |         |    |
|---------|---------------------------------|-----------------|-----------------|-------|--------|-------|--------------|-------|---------|----|
|         |                                 |                 | Very Good       |       | Good   |       | Satisfactory |       | Average |    |
|         |                                 |                 | Number          | %     | Number | %     | Number       | %     | Number  | %  |
| 1.      | Dr. B.P. <u>Ladgaonkar</u>      | 28              | 27              | 96.42 | 01     | 03.57 | 00           | 00    | 00      | 00 |
| 2.      | Prof. . R.H. <u>Kumbhar</u>     | 28              | 26              | 92.85 | 01     | 03.57 | 01           | 03.57 | 00      | 00 |
| 3.      | Dr. S.K. <u>Tilekar</u>         | 28              | 26              | 92.85 | 01     | 03.57 | 01           | 03.57 | 00      | 00 |
| 4.      | Prof. P.A. <u>Lohar</u>         | 28              | 25              | 89.28 | 02     | 07.14 | 01           | 03.57 | 00      | 00 |
| 5.      | Prof.(Mrs.) A.S. <u>Relekar</u> | 28              | 24              | 85.71 | 02     | 07.14 | 02           | 07.14 | 00      | 00 |

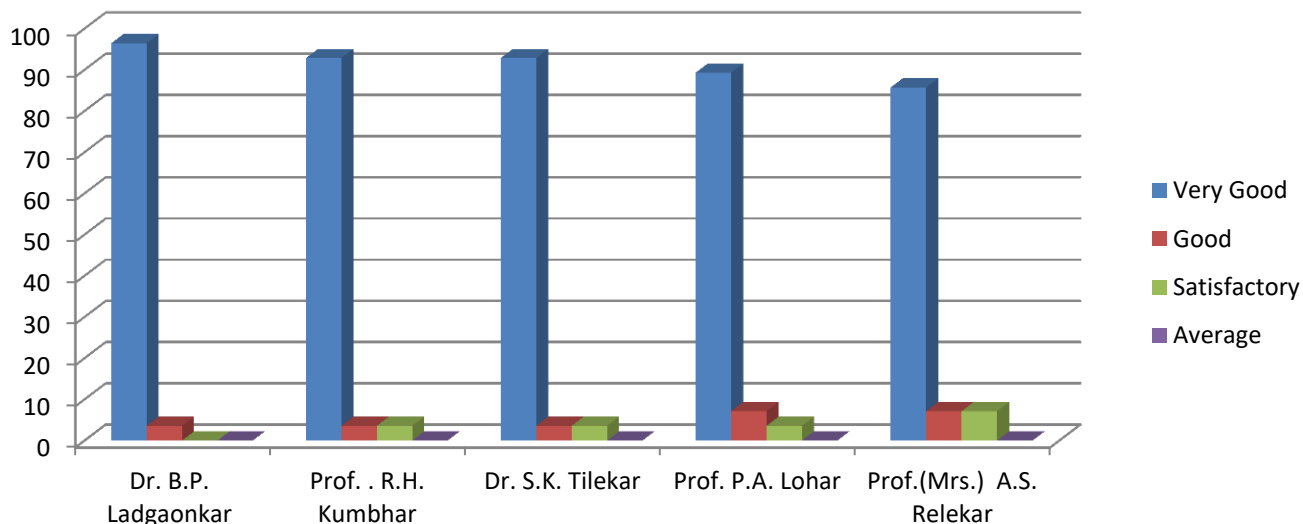

# Shankarrao Mohite Mahavidyalaya, Akluj

## STUDENTS' FEEDBACK ON TEACHERS

(Depth of Knowledge, Teaching Quality, Punctuality and Overall Impact)

### Feedback by Final Year Students of Science

Academic Year: 2017-2018

#### Department : Zoology

| Sr. No. | Name of the Teacher     | Total Responses | Grading options |       |        |       |              |       |         |    |
|---------|-------------------------|-----------------|-----------------|-------|--------|-------|--------------|-------|---------|----|
|         |                         |                 | Very Good       |       | Good   |       | Satisfactory |       | Average |    |
|         |                         |                 | Number          | %     | Number | %     | Number       | %     | Number  | %  |
| 1.      | Dr. B.N. Ghorpade       | 33              | 31              | 93.94 | 01     | 03.04 | 01           | 03.04 | 00      | 00 |
| 2.      | Dr. A.C. Kumbhar        | 33              | 30              | 90.90 | 01     | 03.04 | 02           | 06.07 | 00      | 00 |
| 3.      | Dr. S.H. Bhosale        | 33              | 30              | 90.90 | 02     | 06.07 | 01           | 03.04 | 00      | 00 |
| 4.      | Dr. (Mrs.) S.G. Bansode | 33              | 29              | 87.88 | 03     | 09.10 | 01           | 03.04 | 00      | 00 |

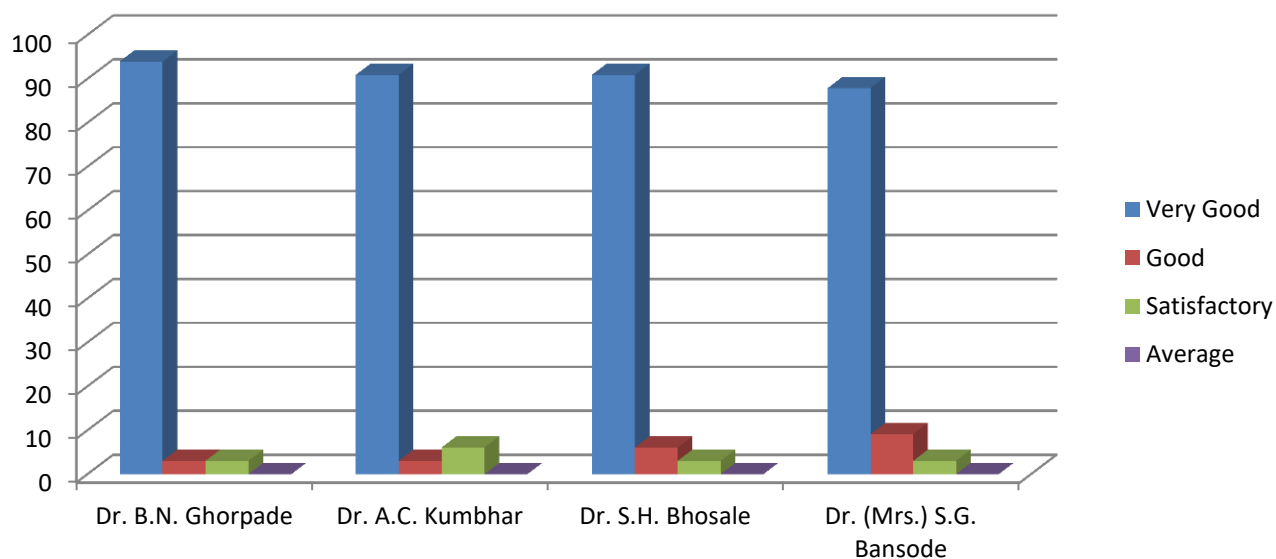

# Shankarrao Mohite Mahavidyalaya, Akluj

## STUDENTS' FEEDBACK ON TEACHERS

(Depth of Knowledge, Teaching Quality, Punctuality and Overall Impact)

### Feedback by Final Year Students of Science

Academic Year: 2017-2018

#### Department : Botany

| Sr. No. | Name of the Teacher       | Total Responses | Grading options |       |        |       |              |       |         |    |
|---------|---------------------------|-----------------|-----------------|-------|--------|-------|--------------|-------|---------|----|
|         |                           |                 | Very Good       |       | Good   |       | Satisfactory |       | Average |    |
|         |                           |                 | Number          | %     | Number | %     | Number       | %     | Number  | %  |
| 1.      | Prof. R.L. Savalajkar     | 63              | 60              | 95.23 | 02     | 03.17 | 01           | 01.58 | 00      | 00 |
| 2.      | Prof. S.U. Shinde         | 63              | 60              | 95.23 | 02     | 03.17 | 01           | 01.58 | 00      | 00 |
| 3.      | Prof. (Mrs.) S.M. Satpute | 63              | 57              | 90.47 | 03     | 04.76 | 03           | 04.76 | 00      | 00 |

