

Shankarrao Mohite Mahavidyalaya, Akluj

**Feedback Analysis
2016-2017**

Shankarrao Mohite Mahavidyalaya, Akluj

STUDENTS' FEEDBACK ON COURSES Feedback by Final Year Students of Arts Academic Year: 2016-2017

| Sr. No. | Parameters | Total Responses | Grading options | | | | | | | |
|---------|-----------------------------------------------------------|-----------------|-----------------|-------|--------|-------|--------------|-------|---------|----|
| | | | Very Good | | Good | | Satisfactory | | Average | |
| | | | Number | % | Number | % | Number | % | Number | % |
| 1. | Depth of course content | 168 | 128 | 76.19 | 22 | 13.09 | 18 | 10.71 | 00 | 00 |
| 2. | Course coverage | 168 | 122 | 72.61 | 30 | 17.85 | 16 | 09.52 | 00 | 00 |
| 3. | Relevance to real life situations | 168 | 140 | 83.34 | 15 | 08.92 | 13 | 07.73 | 00 | 00 |
| 4. | Learning value | 168 | 140 | 83.34 | 20 | 11.90 | 18 | 10.71 | 00 | 00 |
| 5. | Clarity and applicability of textual reading material | 168 | 135 | 80.35 | 15 | 08.92 | 18 | 10.71 | 00 | 00 |
| 6. | Availability of relevant source material from the library | 168 | 168 | 100 | 00 | 00 | 00 | 00 | 00 | 00 |

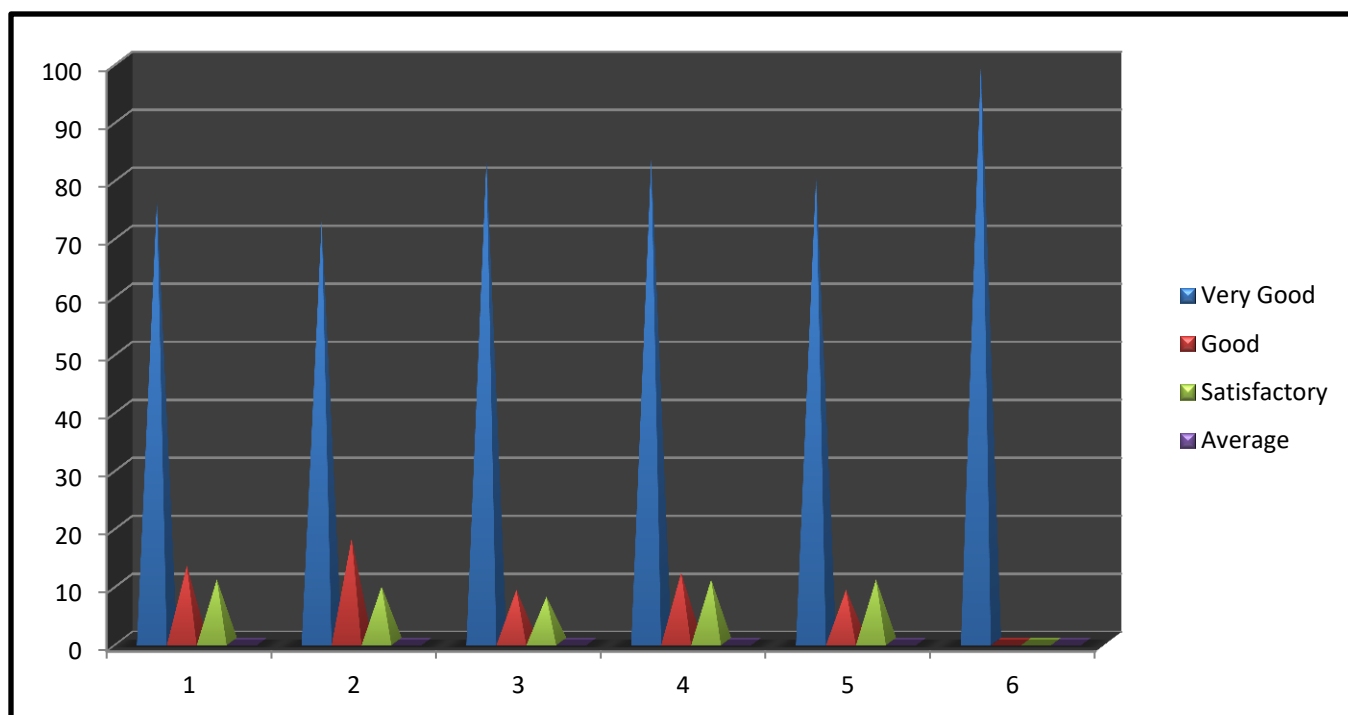

Shankarrao Mohite Mahavidyalaya, Akluj

STUDENTS' FEEDBACK ON COURSES

Feedback by Final Year Students of Commerce

Academic Year: 2016-2017

| Sr. No. | Parameters | Total Responses | Grading options | | | | | | | |
|---------|-----------------------------------------------------------|-----------------|-----------------|-------|--------|-------|--------------|-------|---------|----|
| | | | Very Good | | Good | | Satisfactory | | Average | |
| | | | Number | % | Number | % | Number | % | Number | % |
| 1. | Depth of course content | 110 | 85 | 77.27 | 22 | 20.00 | 03 | 02.72 | 00 | 00 |
| 2. | Course coverage | 110 | 85 | 77.27 | 20 | 18.19 | 05 | 04.54 | 00 | 00 |
| 3. | Relevance to real life situations | 110 | 90 | 81.82 | 12 | 10.90 | 08 | 7.28 | 00 | 00 |
| 4. | Learning value | 110 | 90 | 81.82 | 10 | 09.09 | 10 | 09.09 | 00 | 00 |
| 5. | Clarity and applicability of textual reading material | 110 | 95 | 86.37 | 12 | 10.90 | 03 | 2.72 | 00 | 00 |
| 6. | Availability of relevant source material from the library | 110 | 110 | 100 | 00 | 00 | 00 | 00 | 00 | 00 |

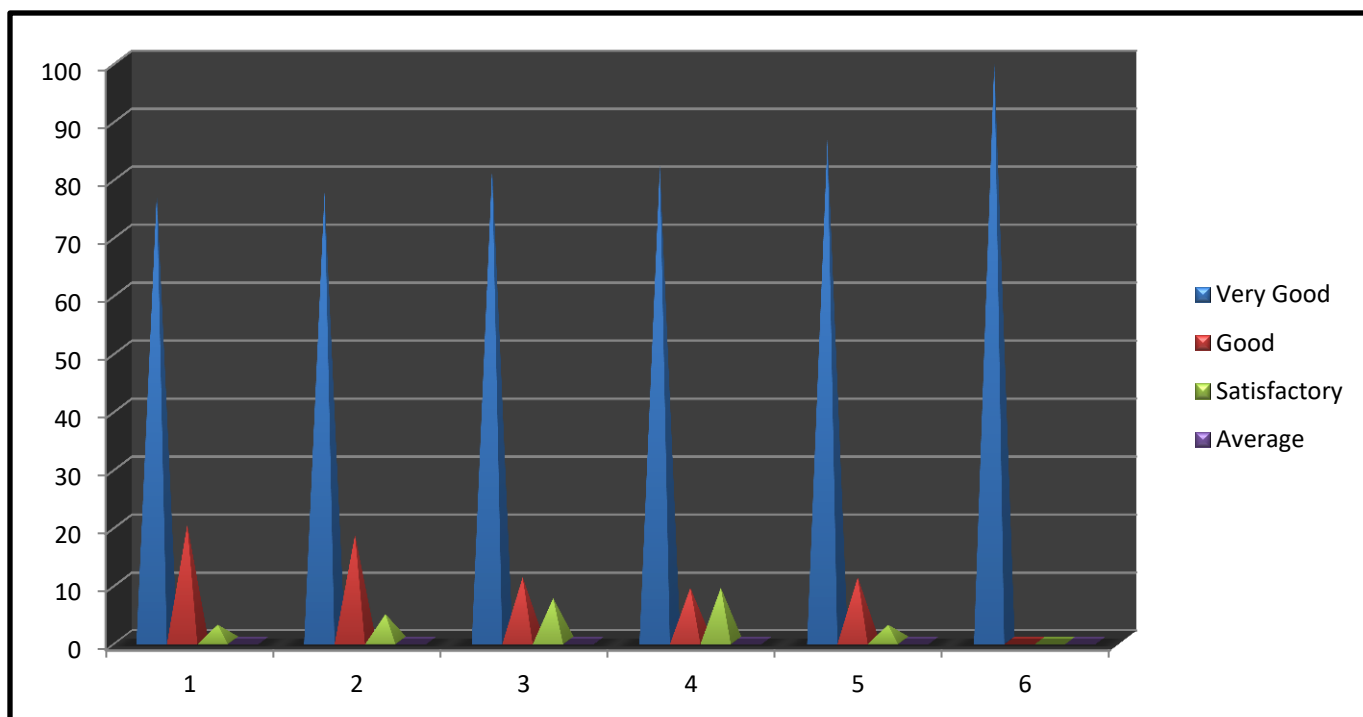

Shankarrao Mohite Mahavidyalaya, Akluj

STUDENTS' FEEDBACK ON COURSES

Feedback by Final Year Students of Science

Academic Year: 2016-2017

| Sr. No. | Parameters | Total Responses | Grading options | | | | | | | |
|---------|-----------------------------------------------------------|-----------------|-----------------|-------|--------|-------|--------------|-------|---------|----|
| | | | Very Good | | Good | | Satisfactory | | Average | |
| | | | Number | % | Number | % | Number | % | Number | % |
| 1. | Depth of course content | 244 | 198 | 81.14 | 30 | 12.29 | 16 | 06.55 | 00 | 00 |
| 2. | Course coverage | 244 | 204 | 83.60 | 28 | 11.47 | 12 | 04.91 | 00 | 00 |
| 3. | Relevance to real life situations | 244 | 210 | 86.06 | 32 | 13.11 | 02 | 0.81 | 00 | 00 |
| 4. | Learning value | 244 | 218 | 89.34 | 16 | 06.55 | 10 | 04.09 | 00 | 00 |
| 5. | Clarity and applicability of textual reading material | 244 | 220 | 90.16 | 12 | 04.91 | 12 | 04.91 | 00 | 00 |
| 6. | Availability of relevant source material from the library | 244 | 244 | 10 | 00 | 00 | 00 | 00 | 00 | 00 |

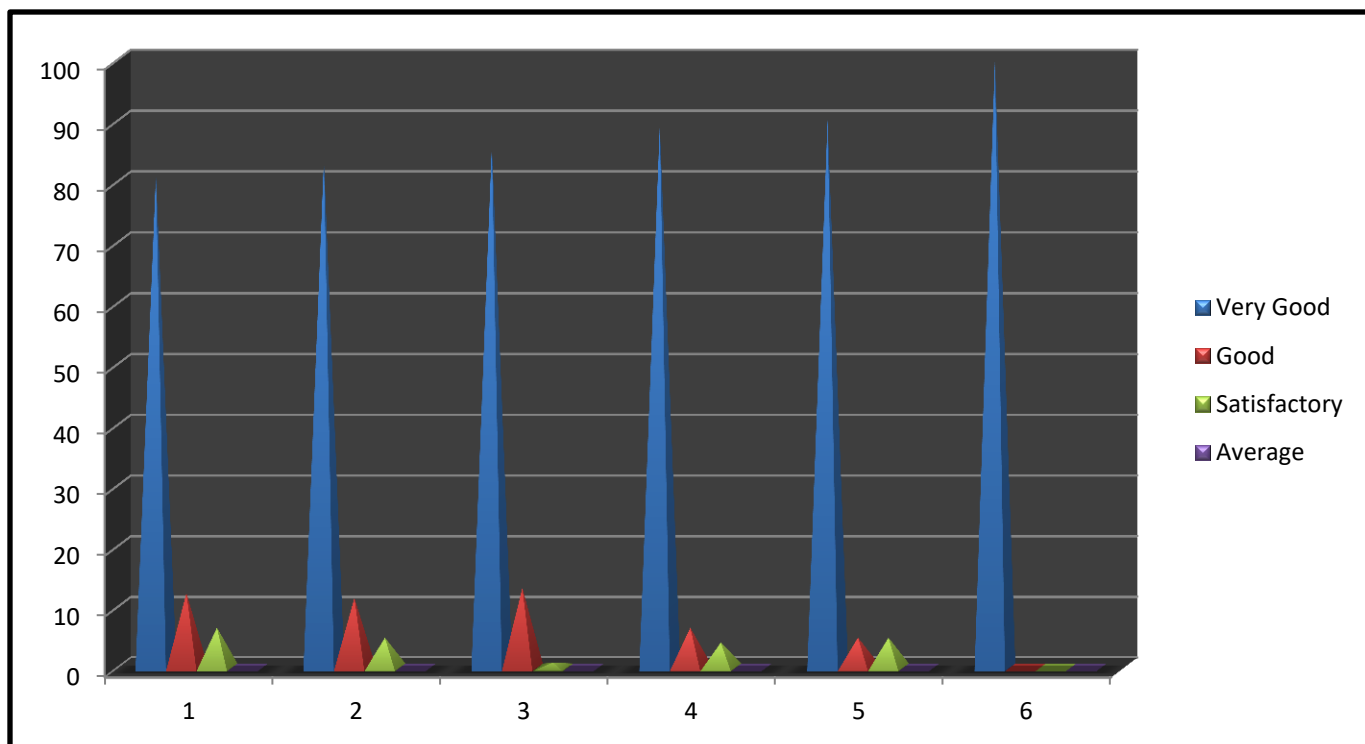

Shankarrao Mohite Mahavidyalaya, Akluj

STUDENTS' FEEDBACK ON TEACHERS

(Depth of Knowledge, Teaching Quality, Punctuality and Overall Impact)

Feedback by Final Year Students of Arts (Humanities)

Academic Year: 2016-2017

1. Department : English and Linguistics

| Sr. No. | Name of the Teacher | Total Responses | Grading options | | | | | | | |
|---------|-------------------------|-----------------|-----------------|-------|--------|-------|--------------|-------|---------|----|
| | | | Very Good | | Good | | Satisfactory | | Average | |
| | | | Number | % | Number | % | Number | % | Number | % |
| 1. | Dr. R.M. <u>Ingale</u> | 28 | 22 | 78.57 | 06 | 21.42 | 00 | 00 | 00 | 00 |
| 2. | Prof. V.R. <u>Surve</u> | 28 | 20 | 71.42 | 05 | 17.85 | 03 | 10.71 | 00 | 00 |
| 3. | Dr. S.V. <u>Shinde</u> | 28 | 20 | 71.42 | 05 | 17.85 | 03 | 10.71 | 00 | 00 |
| 4. | Dr. H.K. <u>Awatade</u> | 28 | 20 | 71.42 | 05 | 17.85 | 03 | 10.71 | 00 | 00 |

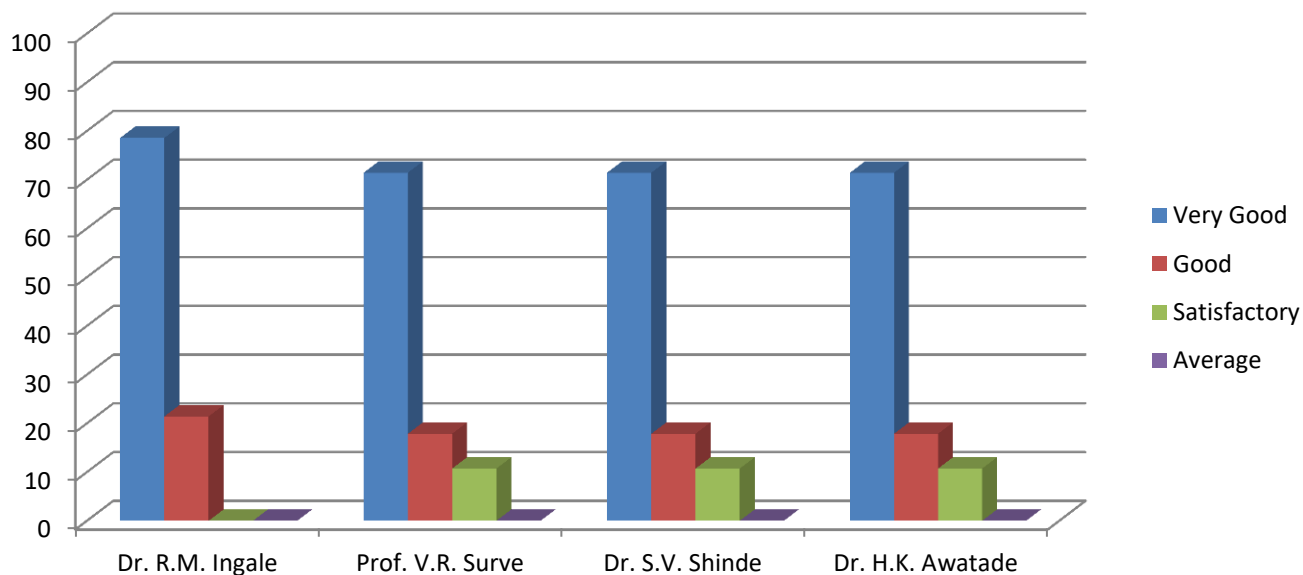

Shankarrao Mohite Mahavidyalaya, Akluj

STUDENTS' FEEDBACK ON TEACHERS

(Depth of Knowledge, Teaching Quality, Punctuality and Overall Impact)

Feedback by Final Year Students of Arts (Humanities)

Academic Year: 2016-2017

2. Department : Marathi

| Sr. No. | Name of the Teacher | Total Responses | Grading options | | | | | | | |
|---------|------------------------|-----------------|-----------------|-------|--------|-------|--------------|-------|---------|----|
| | | | Very Good | | Good | | Satisfactory | | Average | |
| | | | Number | % | Number | % | Number | % | Number | % |
| 1. | Dr. D.N. Barbole | 10 | 08 | 80.00 | 01 | 10.00 | 01 | 10.00 | 00 | 00 |
| 2. | Prof. V.B. Suryawanshi | 10 | 07 | 70.00 | 02 | 20.00 | 01 | 10.00 | 00 | 00 |
| 3. | Prof. Dr. J.D. Parkale | 10 | 06 | 60.00 | 03 | 30.00 | 01 | 10.00 | 00 | 00 |

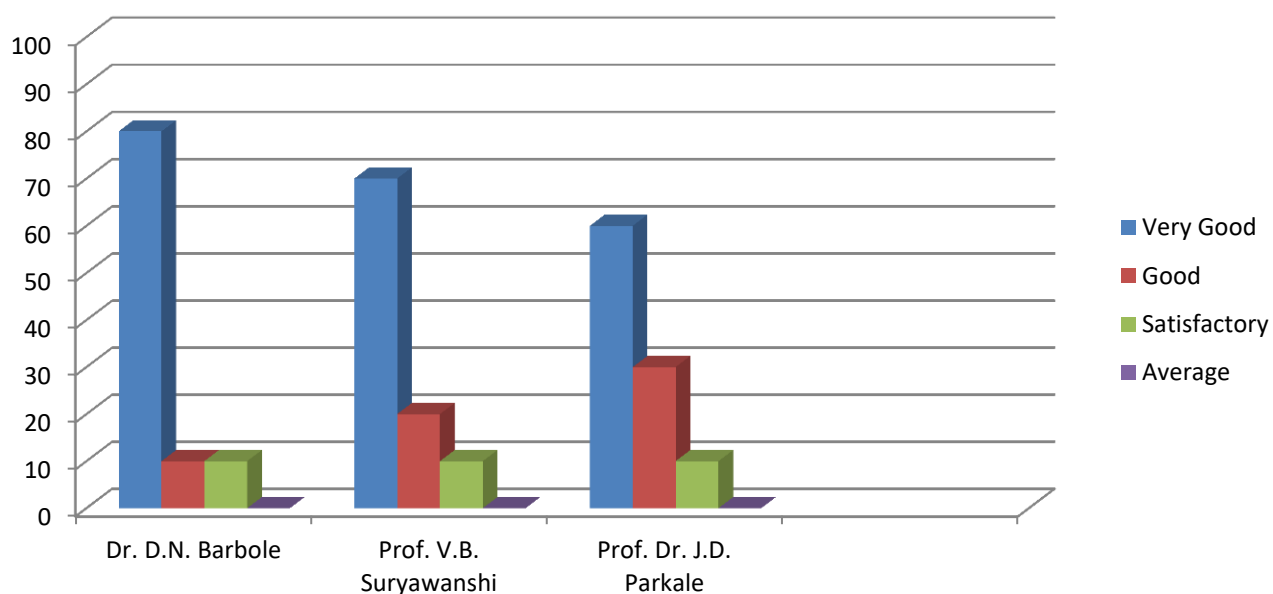

Shankarrao Mohite Mahavidyalaya, Akluj

STUDENTS' FEEDBACK ON TEACHERS

(Depth of Knowledge, Teaching Quality, Punctuality and Overall Impact)

Feedback by Final Year Students of Arts (Humanities)

Academic Year: 2016-2017

Department : Hindi

| Sr. No. | Name of the Teacher | Total Responses | Grading options | | | | | | | |
|---------|-----------------------------------|-----------------|-----------------|-------|--------|-------|--------------|-------|---------|----|
| | | | Very Good | | Good | | Satisfactory | | Average | |
| | | | Number | % | Number | % | Number | % | Number | % |
| 1. | Prof. Dr. (Mrs.) A.B. Kuchekar | 11 | 07 | 63.63 | 03 | 27.27 | 01 | 09.09 | 00 | 00 |
| 2. | Prof. N.T. Lokhande | 11 | 06 | 54.54 | 04 | 36.36 | 01 | 09.09 | 00 | 00 |

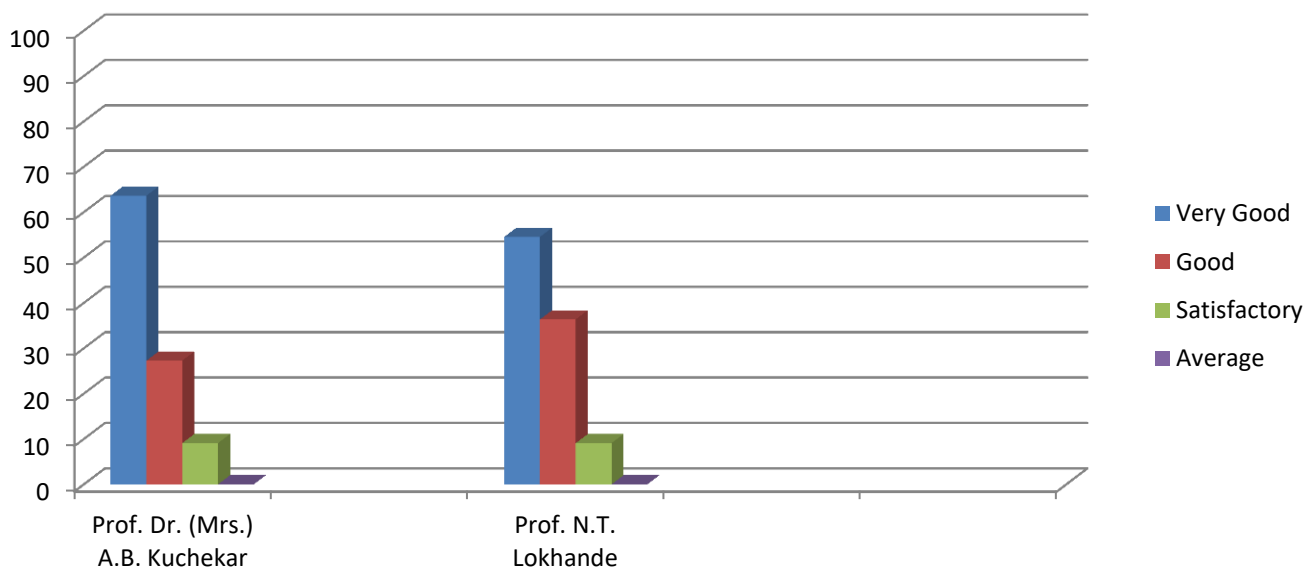

Shankarrao Mohite Mahavidyalaya, Akluj

STUDENTS' FEEDBACK ON TEACHERS

(Depth of Knowledge, Teaching Quality, Punctuality and Overall Impact)

Feedback by Final Year Students of Arts (Humanities)

Academic Year: 2016-2017

Department : History

| Sr. No. | Name of the Teacher | Total Responses | Grading options | | | | | | | |
|---------|-------------------------|-----------------|-----------------|-------|--------|-------|--------------|-------|---------|----|
| | | | Very Good | | Good | | Satisfactory | | Average | |
| | | | Number | % | Number | % | Number | % | Number | % |
| 1. | Prof. Dr. S.T. Waghmare | 40 | 30 | 75.00 | 07 | 17.50 | 03 | 07.50 | 00 | 00 |
| 2. | Prof. Dr. D.G. Magar | 40 | 29 | 72.50 | 06 | 15.00 | 05 | 12.50 | 00 | 00 |
| 3. | Prof. Dr. S.U. Pawar | 40 | 29 | 72.50 | 05 | 12.50 | 06 | 15.00 | 00 | 00 |

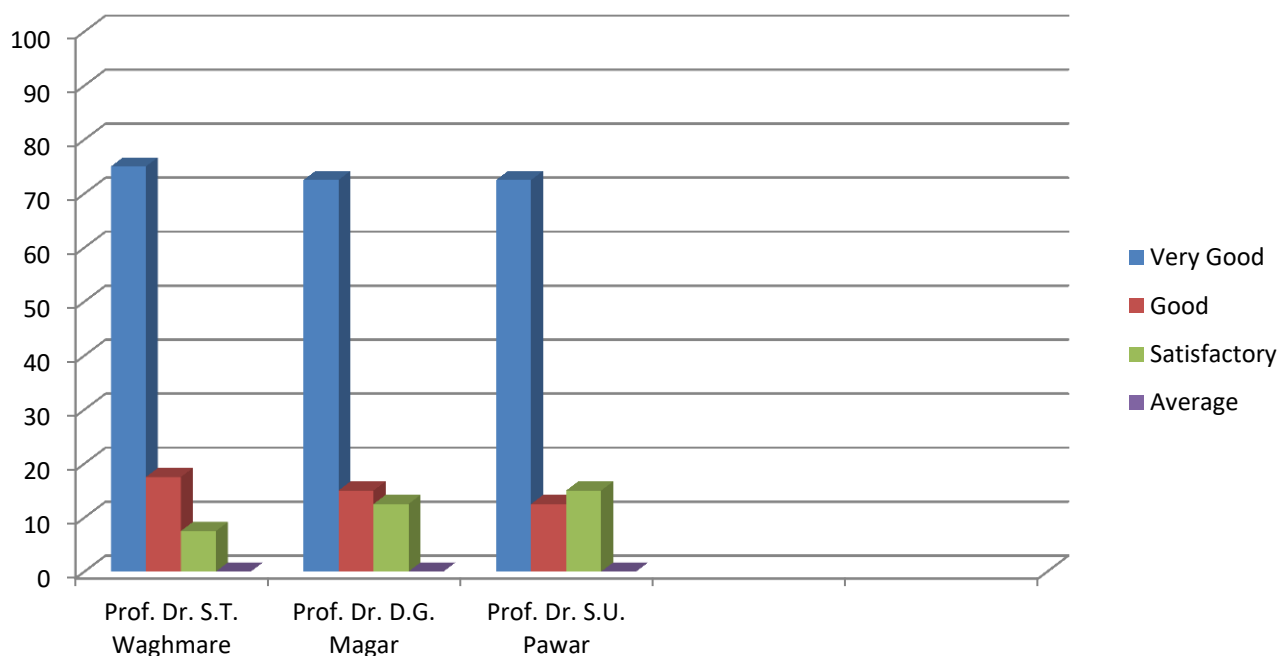

Shankarrao Mohite Mahavidyalaya, Akluj

STUDENTS' FEEDBACK ON TEACHERS

(Depth of Knowledge, Teaching Quality, Punctuality and Overall Impact)

Feedback by Final Year Students of Arts (Humanities)

Academic Year: 2016-2017

Department : Economics

| Sr. No. | Name of the Teacher | Total Responses | Grading options | | | | | | | |
|---------|-------------------------|-----------------|-----------------|-------|--------|-------|--------------|-------|---------|----|
| | | | Very Good | | Good | | Satisfactory | | Average | |
| | | | Number | % | Number | % | Number | % | Number | % |
| 1. | Prof. Dr. D.S. Bagade | 50 | 45 | 90.00 | 03 | 06.00 | 02 | 04.00 | 00 | 00 |
| 2. | Prof. Dr. A.S. Nalawade | 50 | 40 | 80.00 | 06 | 12.00 | 04 | 08.00 | 00 | 00 |

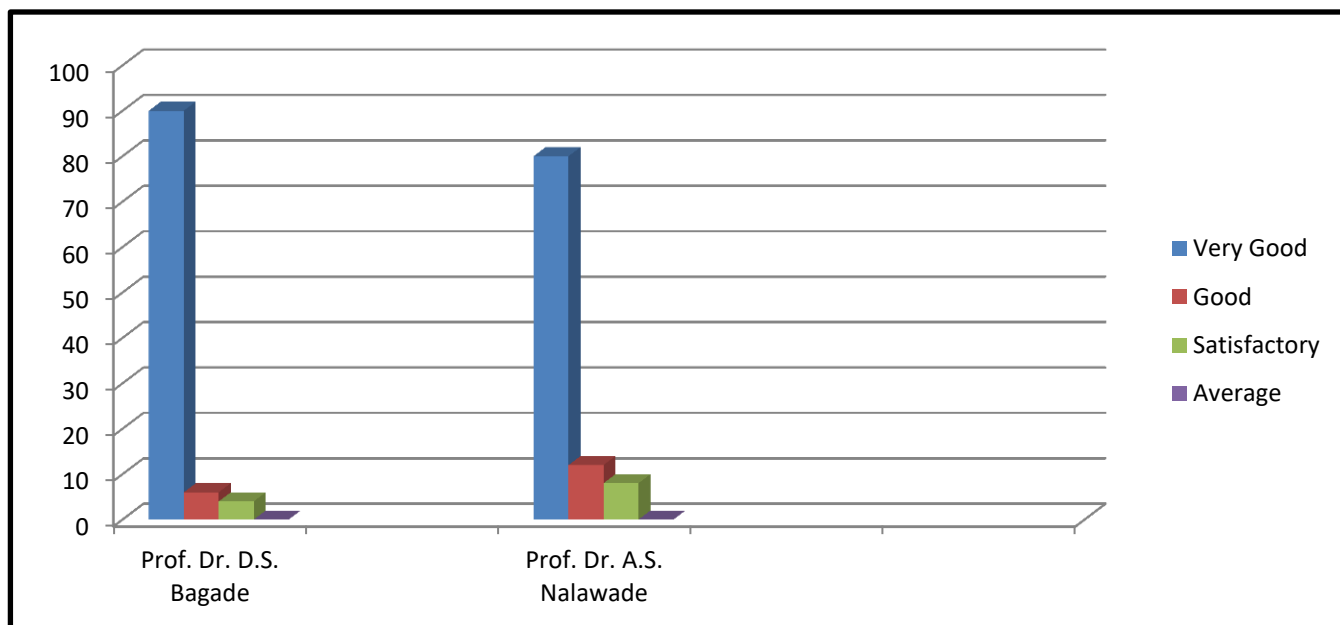

Shankarrao Mohite Mahavidyalaya, Akluj

STUDENTS' FEEDBACK ON TEACHERS

(Depth of Knowledge, Teaching Quality, Punctuality and Overall Impact)

Feedback by Final Year Students of Arts (Humanities)

Academic Year: 2016-2017

Department : Geography

| Sr. No. | Name of the Teacher | Total Responses | Grading options | | | | | | | |
|---------|------------------------|-----------------|-----------------|-------|--------|-------|--------------|-------|---------|---|
| | | | Very Good | | Good | | Satisfactory | | Average | |
| | | | Number | % | Number | % | Number | % | Number | % |
| 1. | Prof. S.N. Gujar | 29 | 21 | 72.41 | 06 | 20.68 | 02 | 06.89 | 0 | 0 |
| 2. | Prof. Dr. C.V. Tate | 29 | 20 | 68.96 | 06 | 20.68 | 03 | 10.34 | 0 | 0 |
| 3. | Prof. Dr. C.B. Londhe | 29 | 20 | 68.96 | 06 | 20.68 | 03 | 10.34 | 0 | 0 |
| 4. | Prof.(Mrs.) S.S. Patil | 29 | 19 | 65.51 | 05 | 17.24 | 05 | 17.24 | 0 | 0 |
| 5. | Prof. R.L. Sonawane | 29 | 19 | 65.51 | 05 | 17.24 | 05 | 17.24 | 0 | 0 |

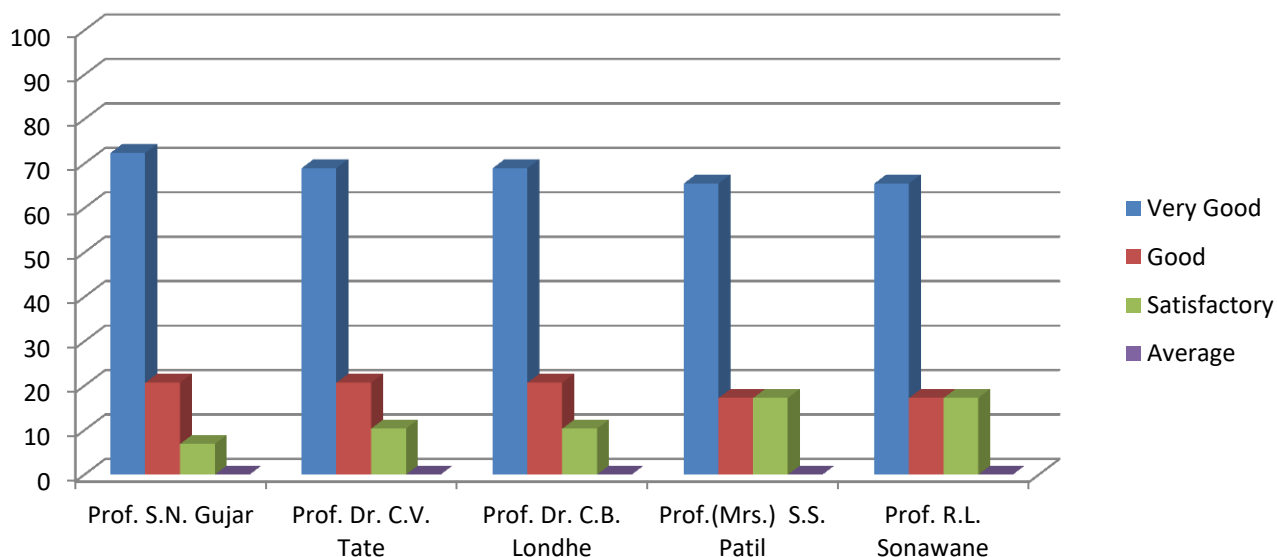

Shankarrao Mohite Mahavidyalaya, Akluj

STUDENTS' FEEDBACK ON TEACHERS

(Depth of Knowledge, Teaching Quality, Punctuality and Overall Impact)

Feedback by Final Year Students of Commerce

Academic Year: 2016-2017

Faculty: Commerce and Management

Department : Commerce

| Sr. No. | Name of the Teacher | Total Responses | Grading options | | | | | | | |
|---------|-------------------------|-----------------|-----------------|-------|--------|-------|--------------|-------|---------|----|
| | | | Very Good | | Good | | Satisfactory | | Average | |
| | | | Number | % | Number | % | Number | % | Number | % |
| 1. | Prof. Dr. R.L. Gaikwad | 110 | 90 | 81.81 | 15 | 13.63 | 05 | 04.54 | 00 | 00 |
| 2. | Prof. Dr. B.S. Salunkhe | 110 | 85 | 77.27 | 15 | 13.63 | 10 | 09.09 | 00 | 00 |

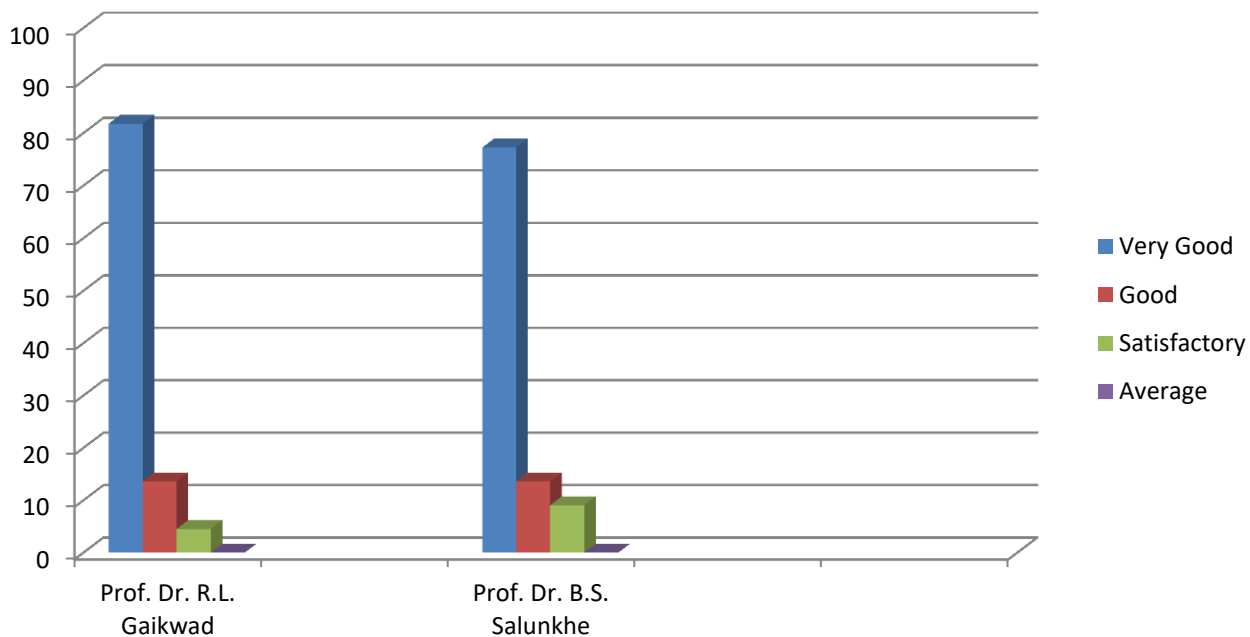

Shankarrao Mohite Mahavidyalaya, Akulj

STUDENTS' FEEDBACK ON TEACHERS

(Depth of Knowledge, Teaching Quality, Punctuality and Overall Impact)

Feedback by Final Year Students of Science

Academic Year: 2016-2017

Department : Chemistry

| Sr. No. | Name of the Teacher | Total Responses | Grading options | | | | | | | |
|---------|--------------------------|-----------------|-----------------|-------|--------|-------|--------------|-------|---------|----|
| | | | Very Good | | Good | | Satisfactory | | Average | |
| | | | Number | % | Number | % | Number | % | Number | % |
| 1. | Prof. Dr. L.V. Nimbalkar | 60 | 50 | 83.33 | 07 | 11.66 | 03 | 05.00 | 00 | 00 |
| 2. | Prof. Dr. R.K. Patil | 60 | 50 | 83.33 | 06 | 10.00 | 04 | 06.66 | 00 | 00 |
| 3. | Prof.(Mrs.) D.R. Kamble | 60 | 45 | 75.00 | 09 | 15.00 | 06 | 10.00 | 00 | 00 |
| 4. | Prof. Dr. S.S. Deokar | 60 | 45 | 75.00 | 09 | 15.00 | 06 | 10.00 | 00 | 00 |

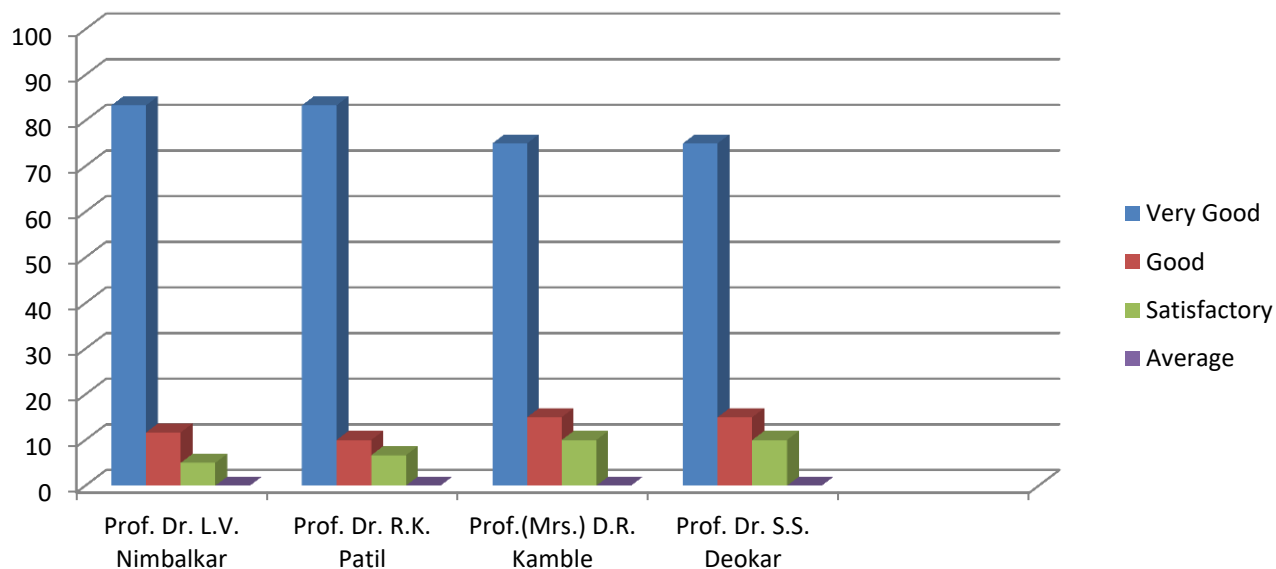

Shankarrao Mohite Mahavidyalaya, Akluj

STUDENTS' FEEDBACK ON TEACHERS

(Depth of Knowledge, Teaching Quality, Punctuality and Overall Impact)

Feedback by Final Year Students of Science

Academic Year: 2016-2017

Department : Physics

| Sr. No. | Name of the Teacher | Total Responses | Grading options | | | | | | | |
|---------|-----------------------|-----------------|-----------------|-------|--------|-------|--------------|-------|---------|----|
| | | | Very Good | | Good | | Satisfactory | | Average | |
| | | | Number | % | Number | % | Number | % | Number | % |
| 1. | Prof. Dr. B.R. Karche | 45 | 35 | 77.78 | 06 | 13.33 | 04 | 08.88 | 00 | 00 |
| 2. | Prof. Dr. C.S. Pawar | 45 | 40 | 88.88 | 03 | 06.66 | 02 | 04.44 | 00 | 00 |
| 3. | Prof. Dr. A.R. Babar | 45 | 40 | 88.88 | 03 | 06.66 | 02 | 04.44 | 00 | 00 |

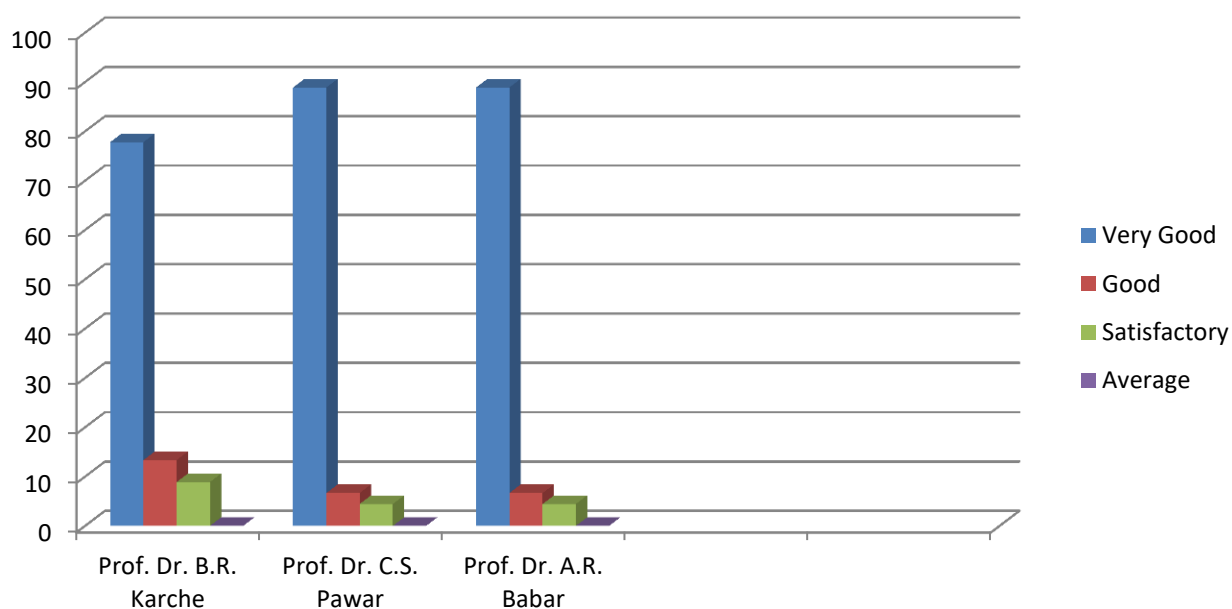

Shankarrao Mohite Mahavidyalaya, Akulj

STUDENTS' FEEDBACK ON TEACHERS

(Depth of Knowledge, Teaching Quality, Punctuality and Overall Impact)

Feedback by Final Year Students of Science

Academic Year: 2016-2017

Department : Electronics

| Sr. No. | Name of the Teacher | Total Responses | Grading options | | | | | | | |
|---------|---------------------------|-----------------|-----------------|-------|--------|-------|--------------|-------|---------|----|
| | | | Very Good | | Good | | Satisfactory | | Average | |
| | | | Number | % | Number | % | Number | % | Number | % |
| 1. | Prof. Dr. B.P. Ladgaonkar | 29 | 25 | 86.20 | 02 | 06.89 | 02 | 06.89 | 00 | 00 |
| 2. | Prof. R.H. Kumbhar | 29 | 25 | 86.20 | 02 | 06.89 | 02 | 06.89 | 00 | 00 |
| 3. | Prof. Dr. S.K. Tilekar | 29 | 23 | 79.31 | 04 | 13.79 | 02 | 06.89 | 00 | 00 |
| 4. | Prof. P.A. Lohar | 29 | 22 | 75.86 | 04 | 13.79 | 03 | 10.34 | 00 | 00 |
| 5. | Prof.(Mrs.) A.S. Relekar | 29 | 22 | 75.86 | 04 | 13.79 | 03 | 10.34 | 00 | 00 |

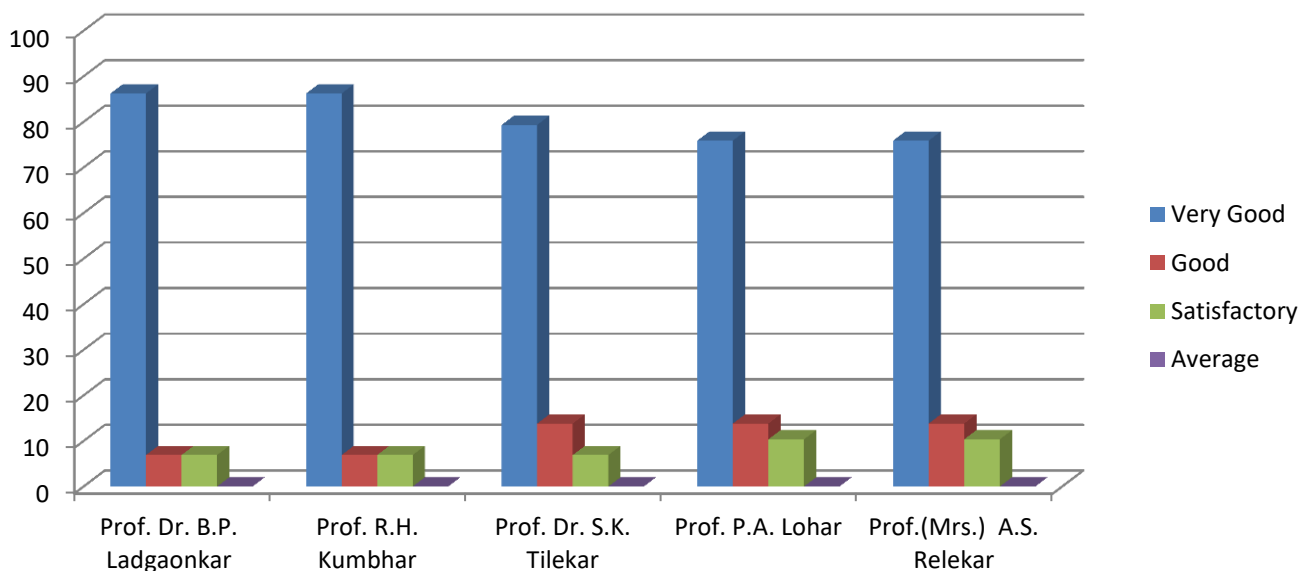

Shankarrao Mohite Mahavidyalaya, Akluj

STUDENTS' FEEDBACK ON TEACHERS

(Depth of Knowledge, Teaching Quality, Punctuality and Overall Impact)

Feedback by Final Year Students of Science

Academic Year: 2016-2017

Department : Zoology

| Sr. No. | Name of the Teacher | Total Responses | Grading options | | | | | | | |
|---------|-------------------------------|-----------------|-----------------|-------|--------|-------|--------------|-------|---------|----|
| | | | Very Good | | Good | | Satisfactory | | Average | |
| | | | Number | % | Number | % | Number | % | Number | % |
| 1. | Prof. Dr. B.N. Ghorpade | 33 | 30 | 90.90 | 02 | 06.06 | 01 | 03.03 | 00 | 00 |
| 2. | Prof. Dr. A.C. Kumbhar | 33 | 30 | 90.90 | 02 | 06.06 | 01 | 03.03 | 00 | 00 |
| 3. | Prof. Dr. S.H. Bhosale | 33 | 30 | 90.90 | 02 | 06.06 | 01 | 03.03 | 00 | 00 |
| 4. | Prof. Dr. (Mrs.) S.G. Bansode | 33 | 28 | 84.84 | 03 | 09.09 | 02 | 06.06 | 00 | 00 |

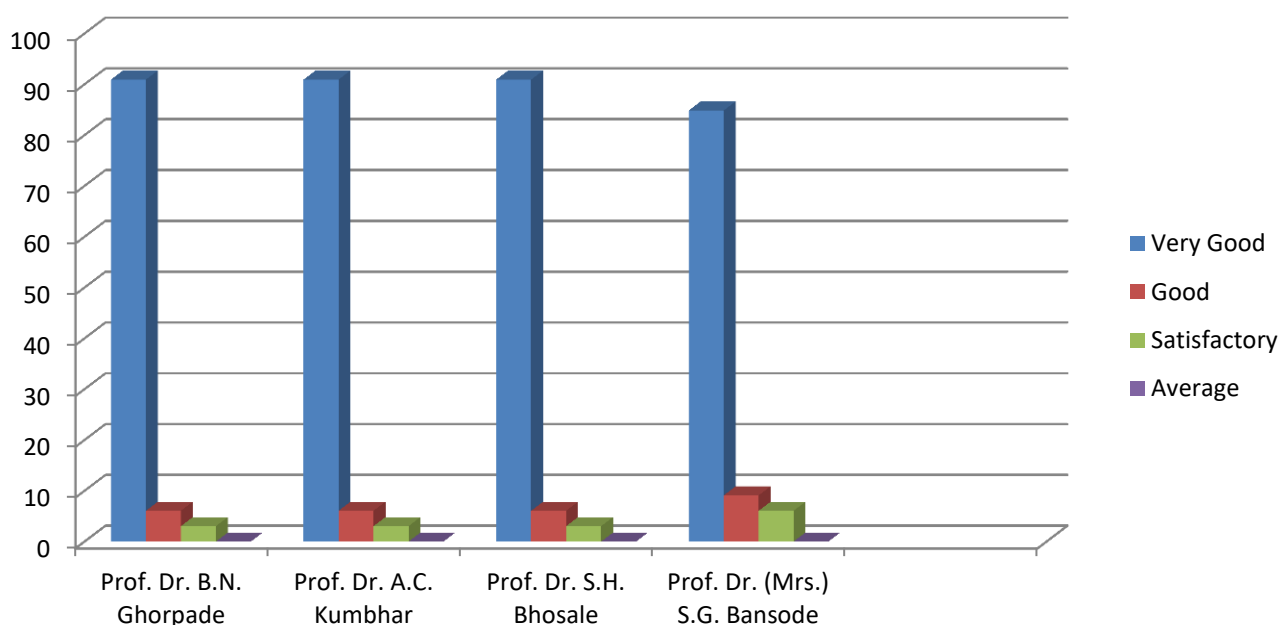

Shankarrao Mohite Mahavidyalaya, Akluj

STUDENTS' FEEDBACK ON TEACHERS

(Depth of Knowledge, Teaching Quality, Punctuality and Overall Impact)

Feedback by Final Year Students of Science

Academic Year: 2016-2017

Department : Botany

| Sr. No. | Name of the Teacher | Total Responses | Grading options | | | | | | | |
|---------|---------------------------|-----------------|-----------------|-------|--------|-------|--------------|-------|---------|----|
| | | | Very Good | | Good | | Satisfactory | | Average | |
| | | | Number | % | Number | % | Number | % | Number | % |
| 1. | Prof. Dr. D.N. Kutwal | 37 | 30 | 81.08 | 04 | 10.81 | 03 | 08.10 | 00 | 00 |
| 2. | Prof. R.L. Savalajkar | 37 | 28 | 75.67 | 05 | 13.51 | 04 | 10.81 | 00 | 00 |
| 3. | Prof. S.U. Shinde | 37 | 28 | 75.67 | 05 | 13.51 | 04 | 10.81 | 00 | 00 |
| 4. | Prof. (Mrs.) S.M. Satpute | 37 | 27 | 72.97 | 05 | 13.51 | 05 | 13.51 | 00 | 00 |

